

1 LEVEL 1 - PLUMBING DEMOLITION OVERALL PLAN
1" = 20'-0"

PLUMBING SHEET NOTES

1. ALL PLUMBING FIXTURES LOCATED IN PHASE 1 SHALL BE DEMOLISHED. DEMOLISH ASSOCIATED PIPING BACK TO THE MAIN AND CAP ALL OPEN ENDS. SHUT OFF ALL VALVES ASSOCIATED WITH DEMOLISHED FIXTURES.
2. ALL UNDERGROUND PIPING INTERFERING WITH NEW WORK IN PHASE 1 SHALL BE DEMOLISHED OR ABANDONED AS REQUIRED.
3. EXISTING GREASE INTERCEPTOR TO REMAIN. ASSOCIATED PIPES ARE TO BE CAPPED.
4. DOMESTIC WATER PIPING SERVING THE CAN WASH STATION SHALL BE DEMOLISHED BACK IF INTERFERING WITH THE NEW SCOPE OF WORK. OTHERWISE, PIPING SHALL BE CAPPED AND ABANDONED.
5. ALL EXISTING UNDERGROUND PIPES TO BE REUSED SHALL BE INSPECTED FROM THE CONNECTION POINT TO THE MAIN, EXTENDING BEYOND THE BUILDING'S EXTERIOR WALL. CONDUCT INTERNAL INSPECTION USING A VIDEO CAMERA SURVEY WITH RECORDED DOCUMENTATION.
6. CONTRACTOR IS RESPONSIBLE TO FIELD VERIFY LOCATION OF ALL UNDERGROUND PIPES PRIOR TO DEMOLITION WORK.



HILLSBOROUGH COUNTY SHERIFF'S OFFICE
TRAINING ACADEMY - PHASE 1
10210 WINDHORST ROAD, TAMPA, FL 33619
PERMIT DOCUMENTS

Comm. No: 23106.01

Date: 8/15/2025

Drawn by: PXP

Checked by: PAM

Revisions		
No.	Date	Revision Description



PLUMBING OVERALL
DEMOLITION PLAN

P-100

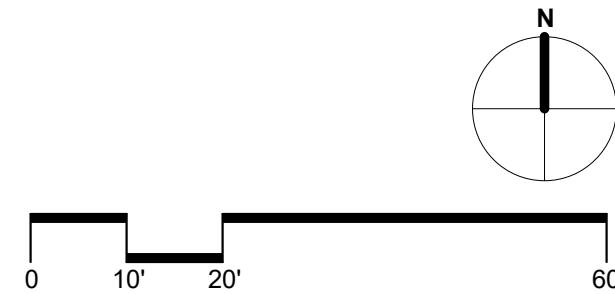



1. ALL PLUMBING FITURES LOCATED IN PIPES SHALL BE DEMOLISHED DEMOLISH ASSOCIATED PIPING BACK TO THE MAIN AND CAP ALL OPEN ENDS. SHUT OFF ALL VALVES ASSOCIATED WITH DEMOLISHED FITURES.
2. ALL UNDERGROUND PIPING INTERFERING WITH NEW PIPING IN PLACE SHALL BE DEMOLISHED OR ABANDONED AS REQUIRED.
3. EXISTING GROUND INTERCEPTOR TO REMAIN. ASSOCIATED PIPES ARE TO BE CAPPED.
4. DOMESTIC WATER PIPING SERVING THE CAN WASH STATION SHALL BE DEMOLISHED BACK IF INTERFERING WITH THE NEW SCOPE OF WORK; OTHERWISE, PIPING SHALL BE CAPPED AND ABANDONED.
5. ALL EXISTING UNDERGROUND PIPES TO BE REUSED SHALL BE INSPECTED FROM THE CONNECTION POINT TO THE MAIN, EXTENDING BEYOND THE BUILDING'S EXTERIOR WALL, CONDUIT INSPECTION, USING A VIDEO CAMERA/REVIEW WITH RECORDED DOCUMENTATION.
6. CONTRACTOR IS RESPONSIBLE TO HELP VERIFY LOCATION OF ALL UNDERGROUND PIPES PRIOR TO DEMOLITION WORK.

Comm. No: 23106.01		
Date: 8/15/2025		
Drawn by: PXP		
Checked by: PAM		
Revisions		
No.	Date	Revision Description

PLUMBING
DEMOLITION PLAN
PHASE 1

P-101

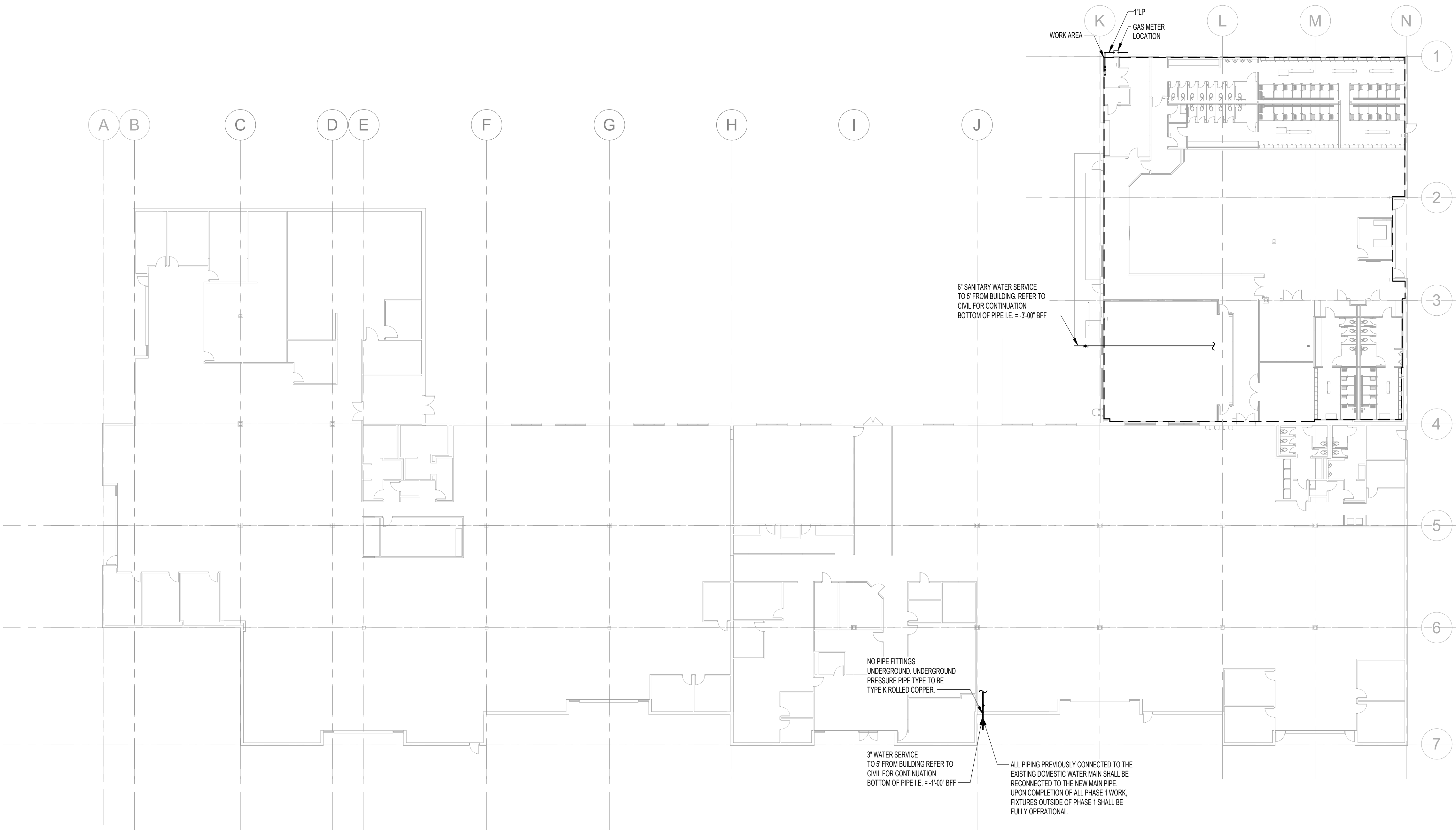

1 LEVEL 1 - PLUMBING RENOVATION SITE PLAN
1" = 20'-0"

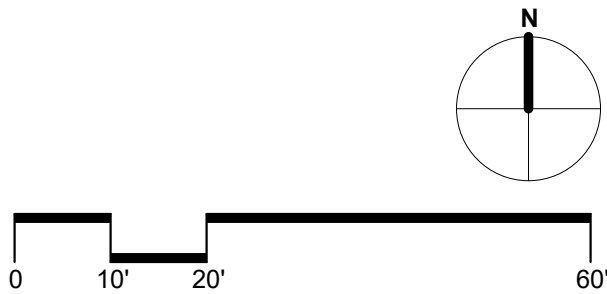

HILLSBOROUGH COUNTY SHERIFF'S OFFICE

TRAINING ACADEMY - PHASE 1

10210 WINDHORST ROAD, TAMPA, FL 33619

PERMIT DOCUMENTS

Comm. No: 23106.01		
Date: 8/15/2025		
Drawn by: PXP		
Checked by: PAM		
Revisions		
No.	Date	Revision Description

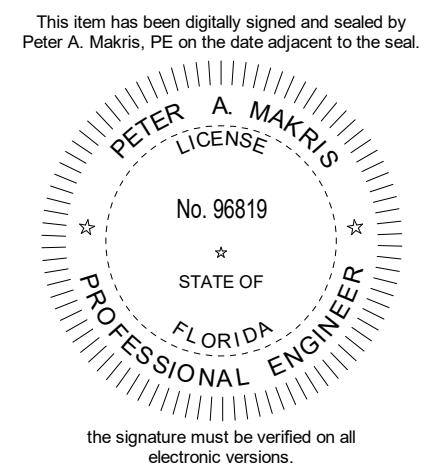

PLUMBING OVERALL RENOVATION PLAN

P-200

7 6 5 4 3 2 1

E

D

C

B

A

FILE PATH: Autodesk Docs\Hillsborough County Sheriff's Office\Training Academy\724104_HCSO_MP_P201.rvt

PRINTED: 8/15/2025 6:00:09 PM

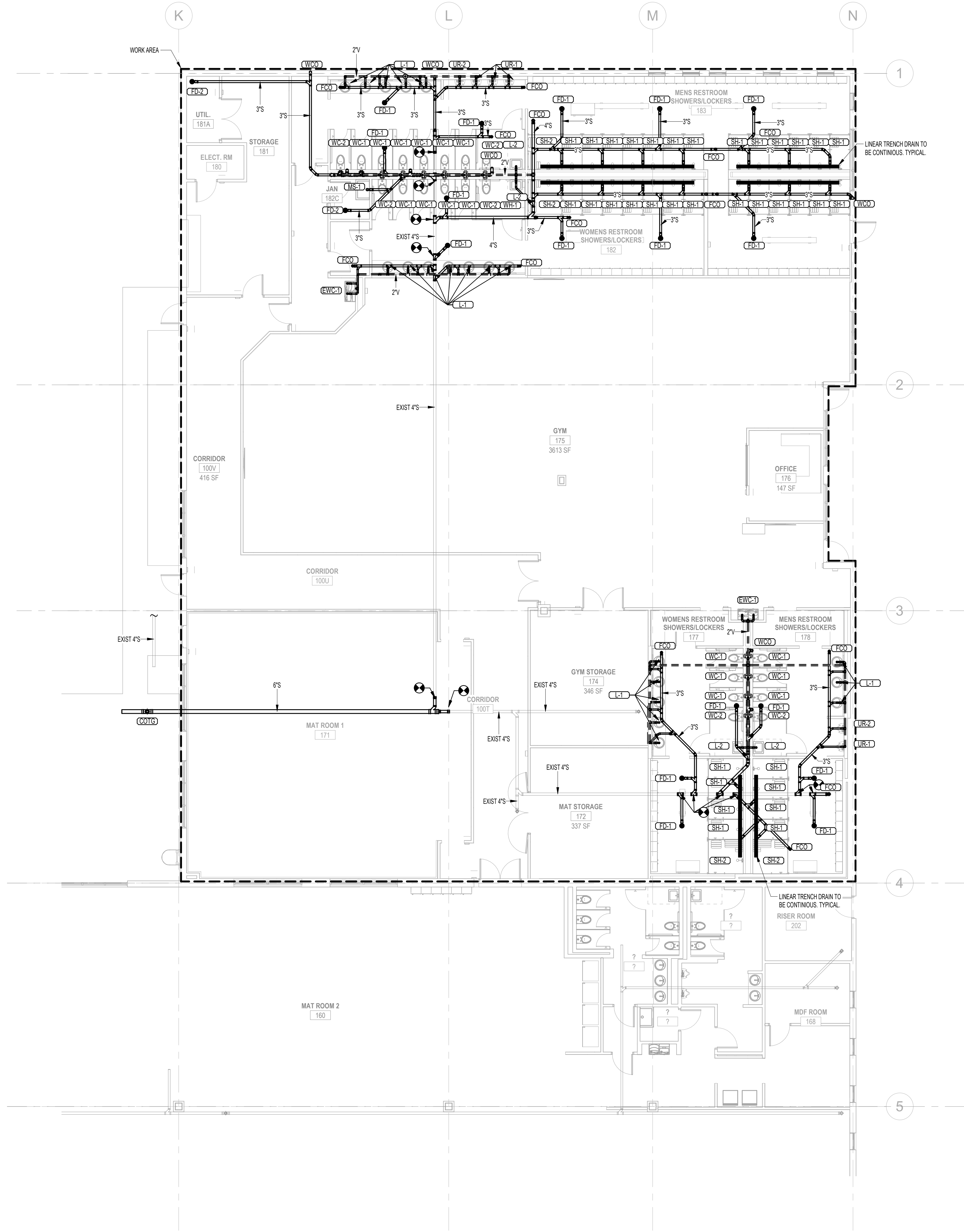

1 LEVEL 1 - PLUMBING RENOVATION FLOOR PLAN PHASE 1 GRAVITY
1/8" = 1'-0"

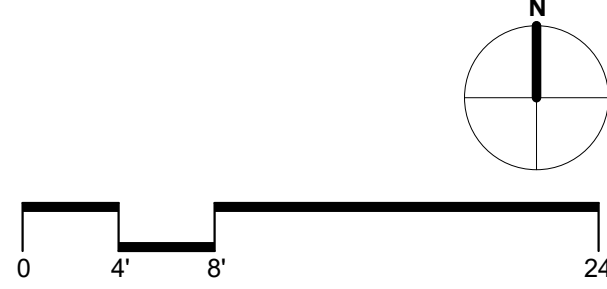

Comm. No: 23106.01		
Date: 8/15/2025		
Drawn by: PXP		
Checked by: PAM		
Revisions		
No.	Date	Revision Description

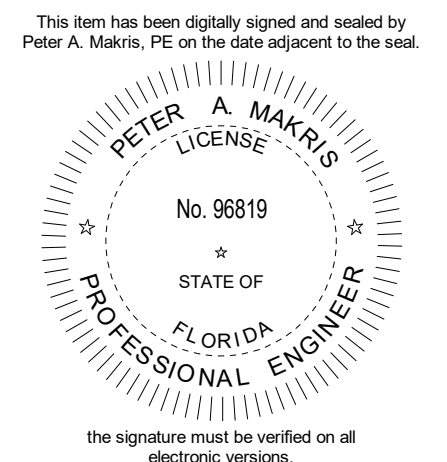

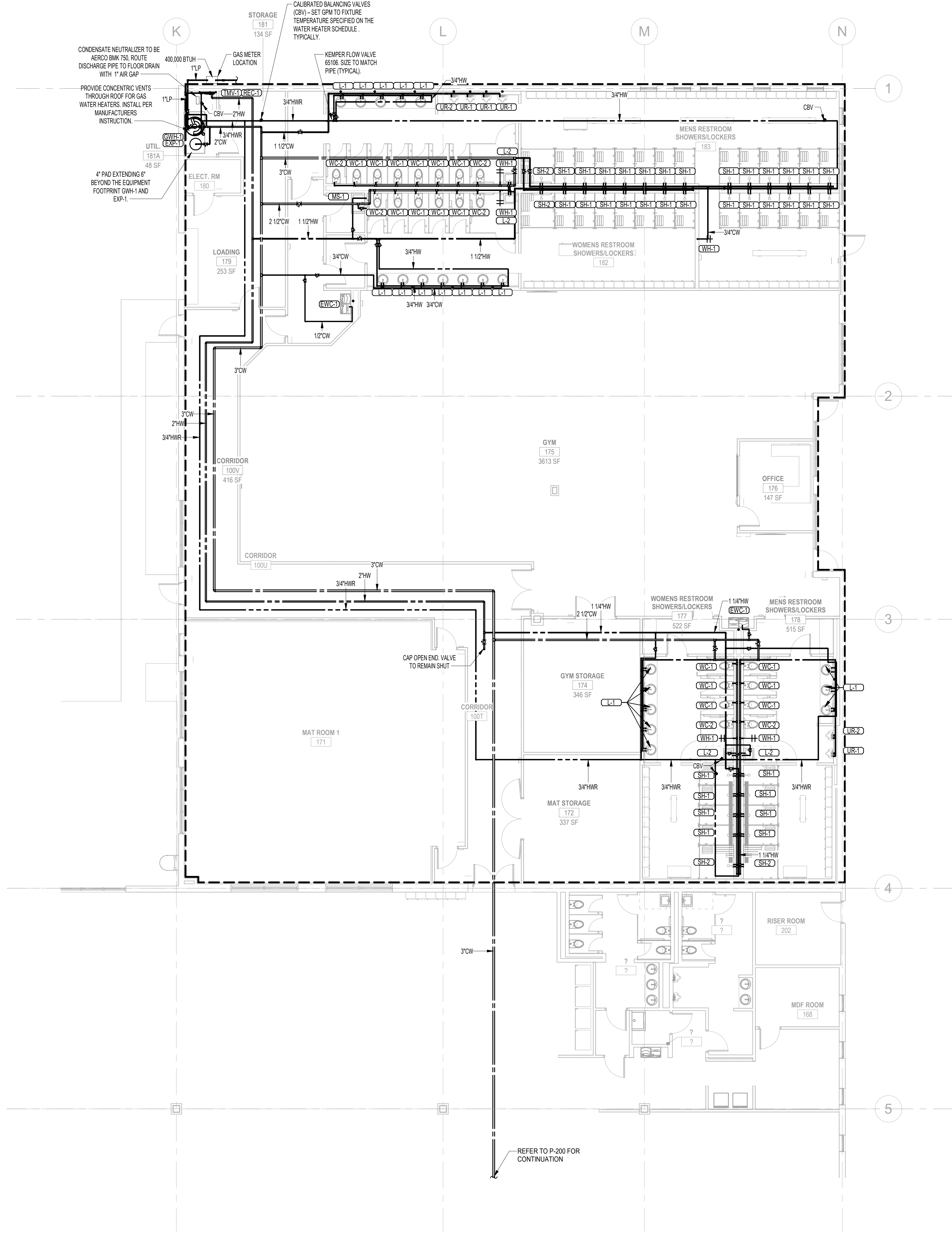

1 LEVEL 1 - PLUMBING RENOVATION FLOOR PLAN PHASE 1 PRESSURE
1/8" = 1'-0"

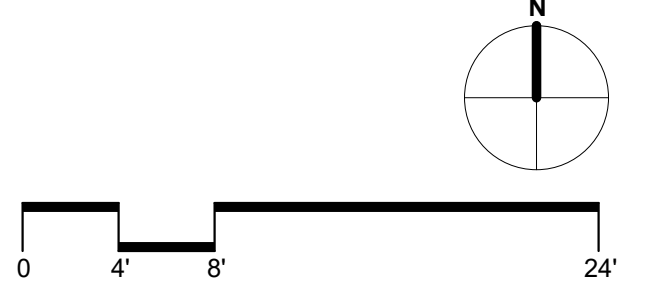

Revisions		
No.	Date	Revision Description

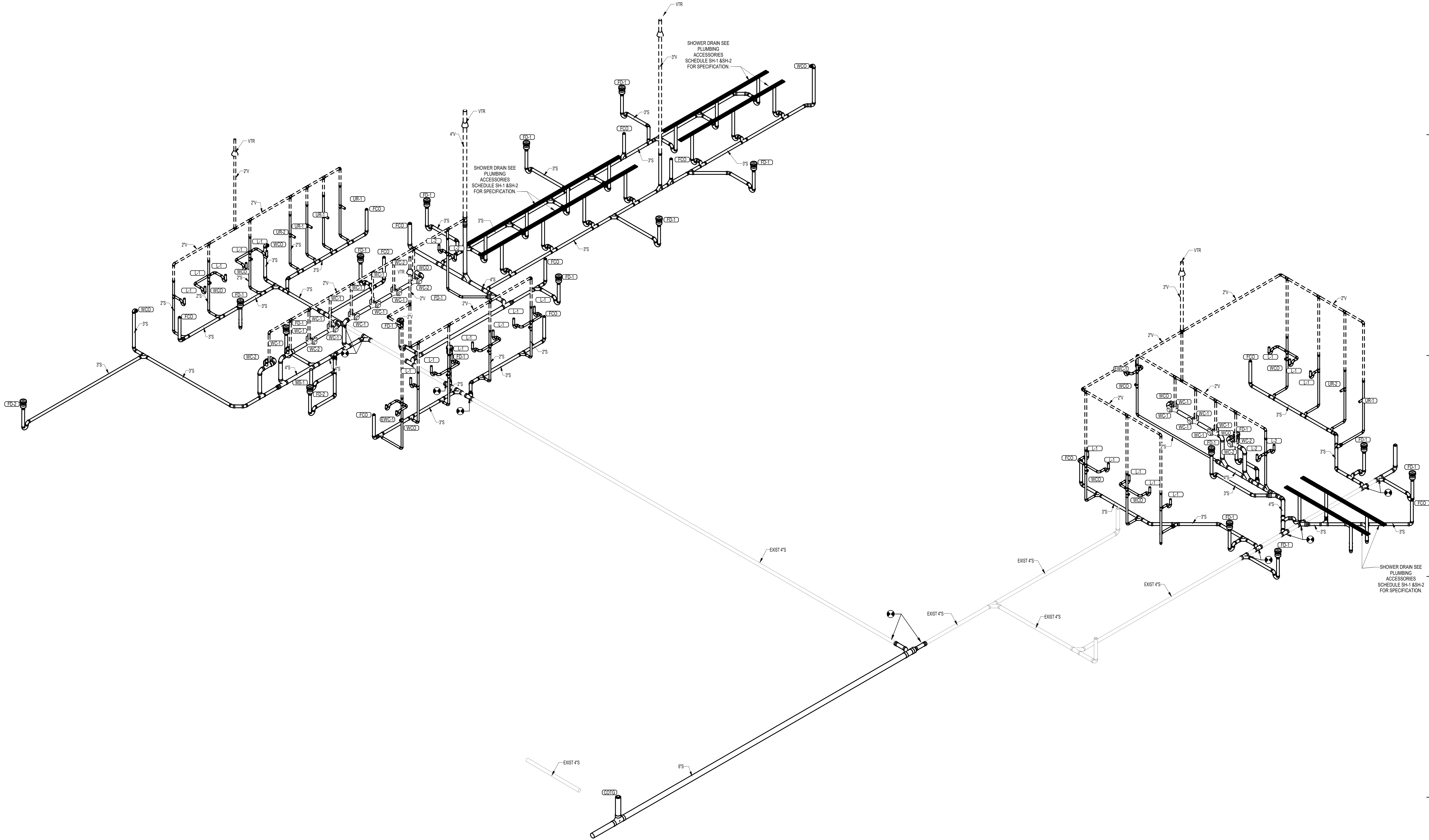

1 PLUMBING GRAVITY RISER DIAGRAM

HILLSBOROUGH COUNTY SHERIFF'S OFFICE

TRAINING ACADEMY - PHASE 1

10210 WINDHORST ROAD, TAMPA, FL 33619

PERMIT DOCUMENTS

TLC ENGINEERING
S C L P C
Copyright 2025
4850 W Kennedy Blvd, Suite 250
Tampa, FL 33609
P 813.637.0110
www.tlc-engineers.com
COA 15
TLC No.: 724104
THINK. LISTEN. CREATE.

Comm. No: 23106.01
Date: 8/15/2025
Drawn by: PXP
Checked by: PAM

Revisions		
No.	Date	Revision Description

This item has been digitally signed and sealed by
Peter A. Makris, P.E. on the date adjacent to the seal.

PETER A. MAKRIS
LICENSE
No. 96819
STATE OF
FLORIDA
PROFESSIONAL ENGINEER

the signature must be verified on all
electronic versions.

PLUMBING
RENOVATION PLAN
PHASE 1 ISOMETRIC
VIEW
P-400

PRINTED: 8/15/2025 6:20:11 PM FILE PATH: Autodesk Docs\Hillsborough County Sheriff's Office\Training Academy\724104_1\HCSO_JMP_P401.rvt

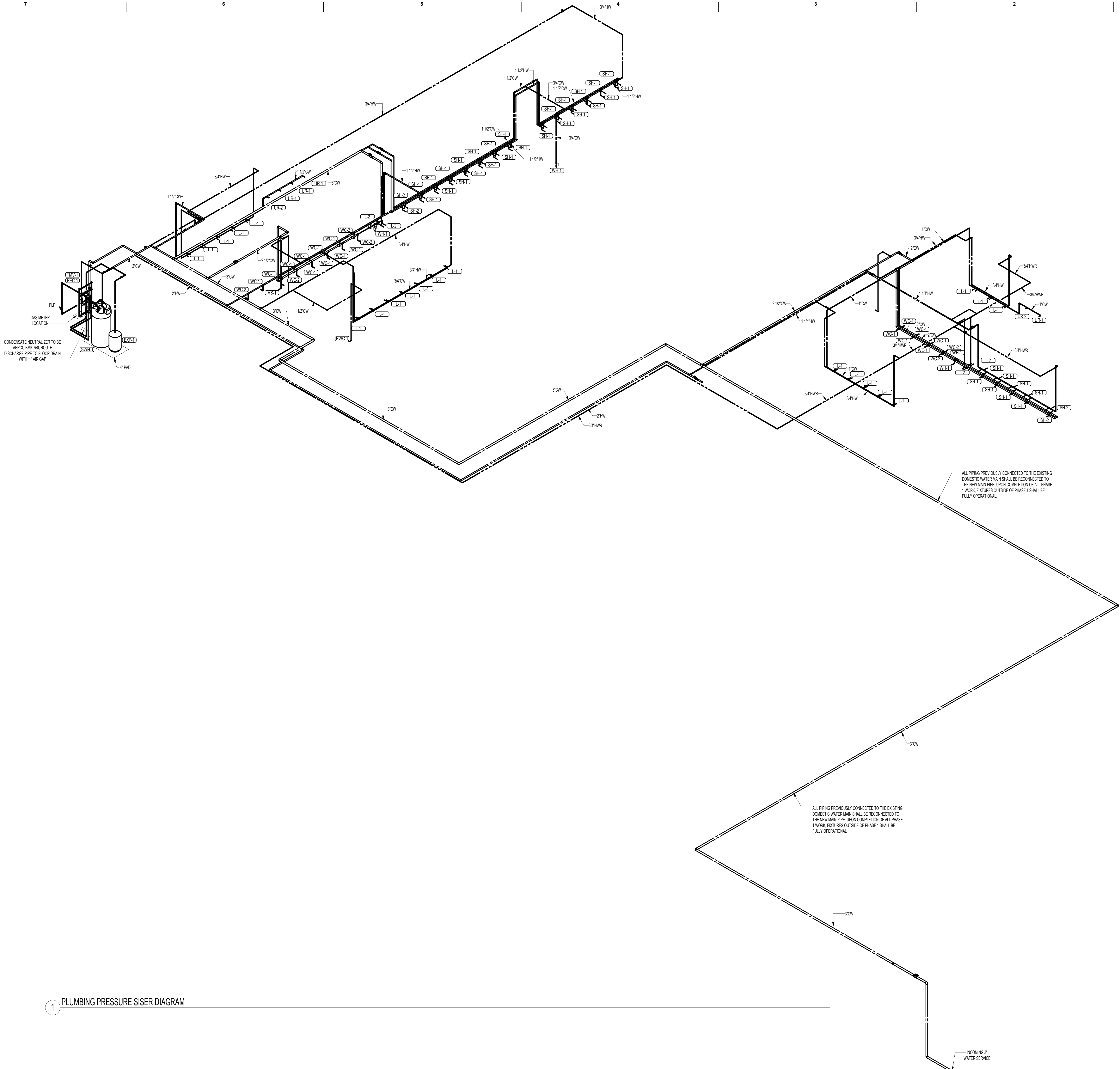

1 PLUMBING PRESSURE SISER DIAGRAM

HILLSBOROUGH COUNTY SHERIFF'S OFFICE

TRAINING ACADEMY - PHASE 1

10210 WINDHORST ROAD, TAMPA, FL 33619

PERMIT DOCUMENTS

Comm. No: 23106.01		
Date: 8/15/2025		
Drawn by: PXP		
Checked by: PAM		
Revisions		
No.	Date	Revision Description

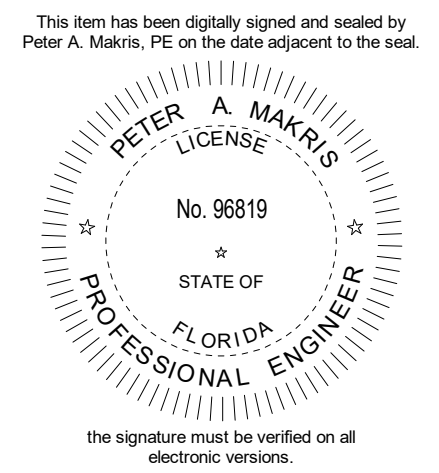

PLUMBING
RENOVATION PLAN
PHASE 1 ISOMETRIC
VIEW
P-401



HARVARD • JOLLY | PRK

5201 W. KENNEDY BLVD., SUITE 515, TAMPA, FL 33609 | 813.286.8206 | www.harvardjolly.com | AR 0013140

